

begane grond
1 : 50

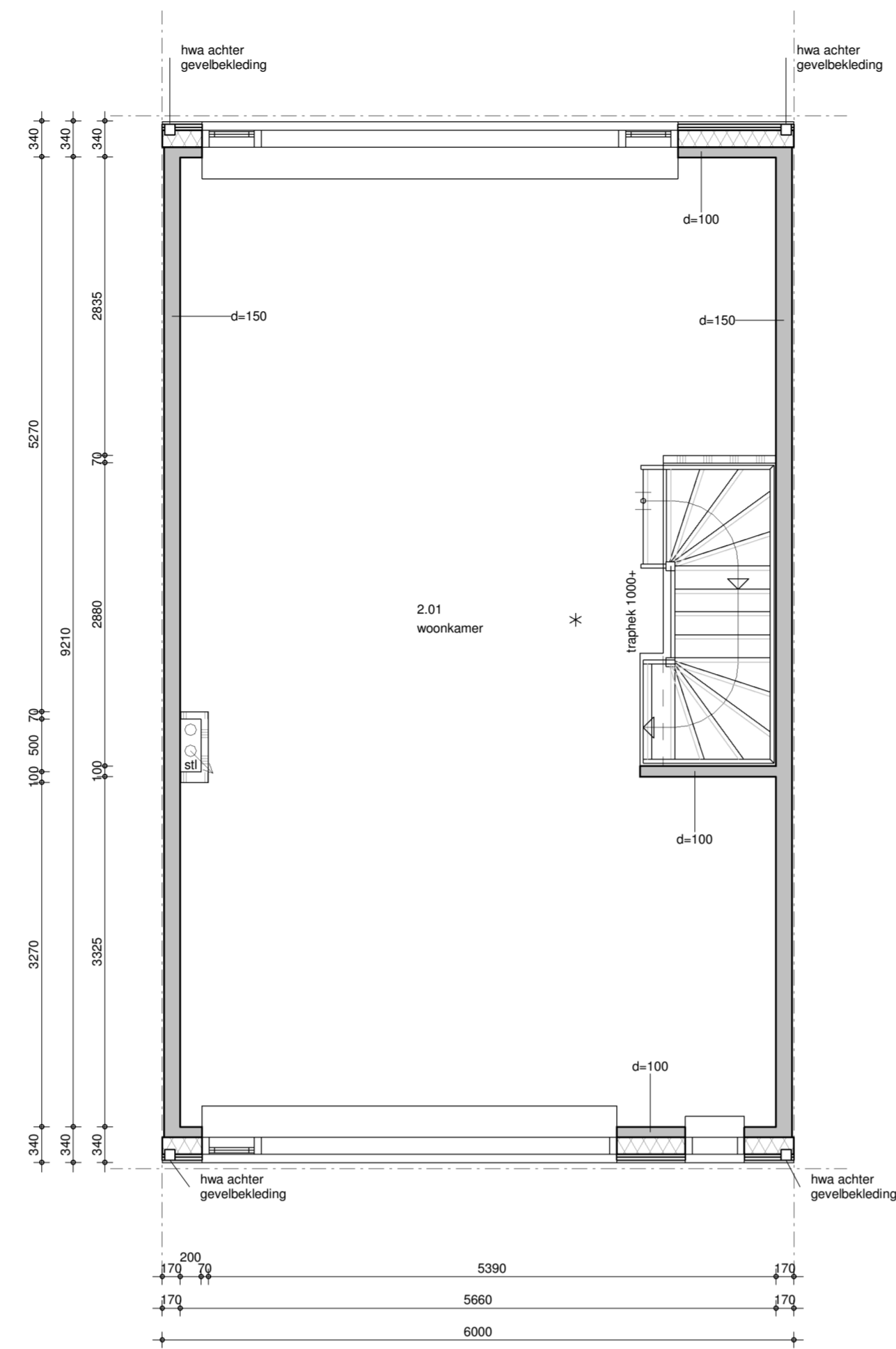

eerste verdieping
1 : 50

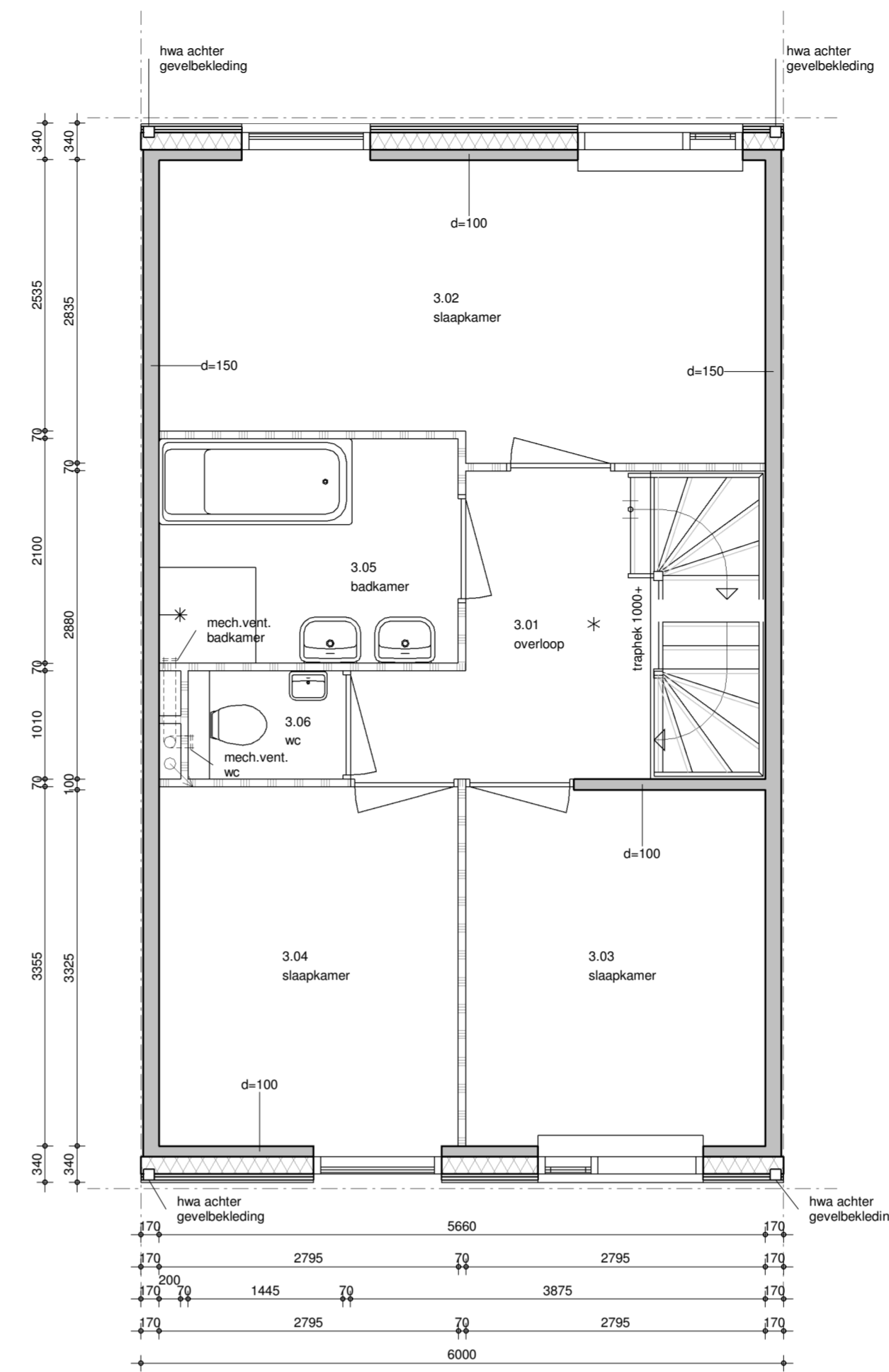

tweede verdieping
1 : 50

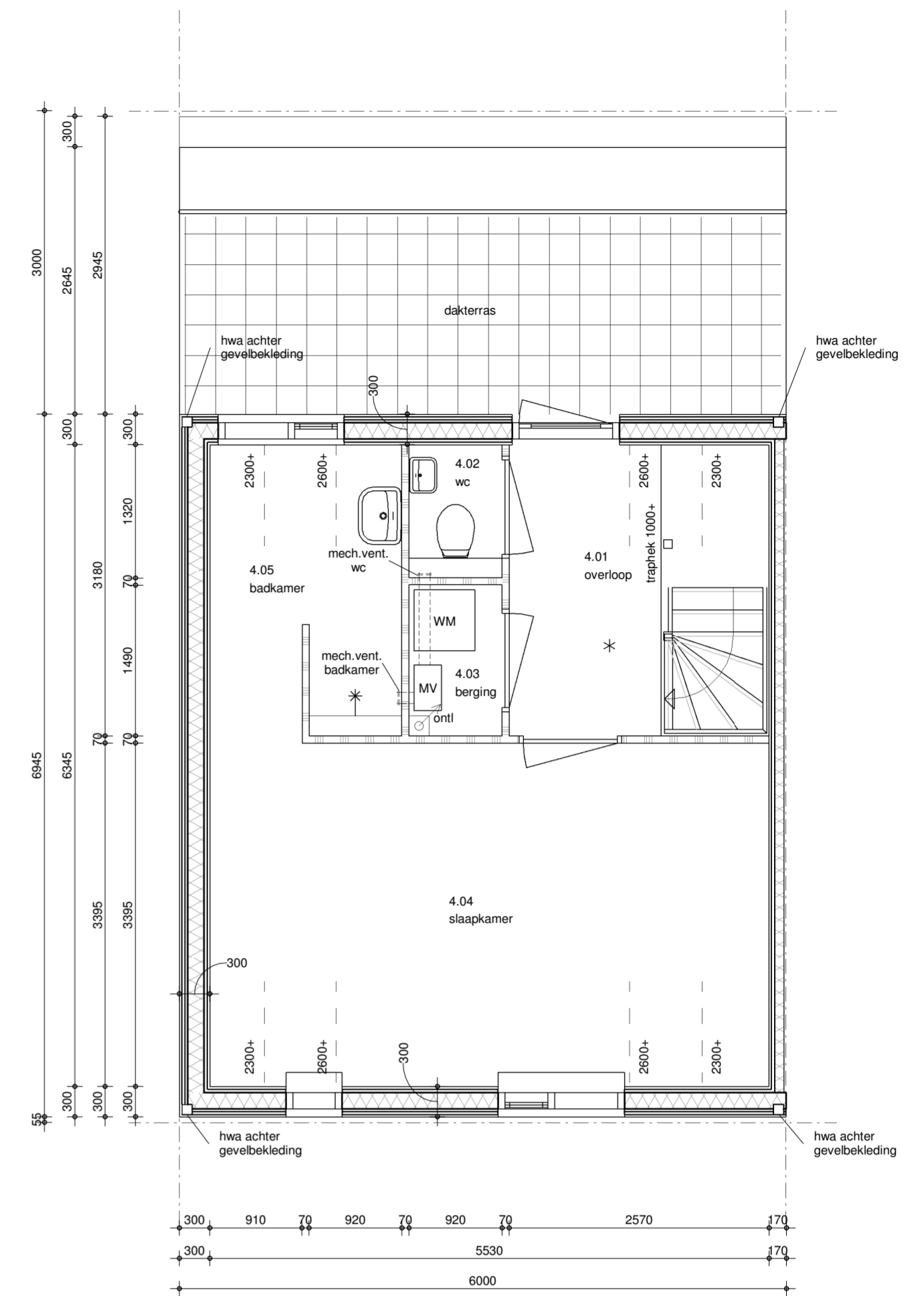

derde verdieping
1 : 50

Aan de ventilatie eisen van het bouwbesluit wordt voldaan door ventilatieroosters toe te passen. E.e.s. volgens berekening.



voorgevel
1 : 100

achtergevel
1 : 100

dwarsdoorsnede
1 : 100

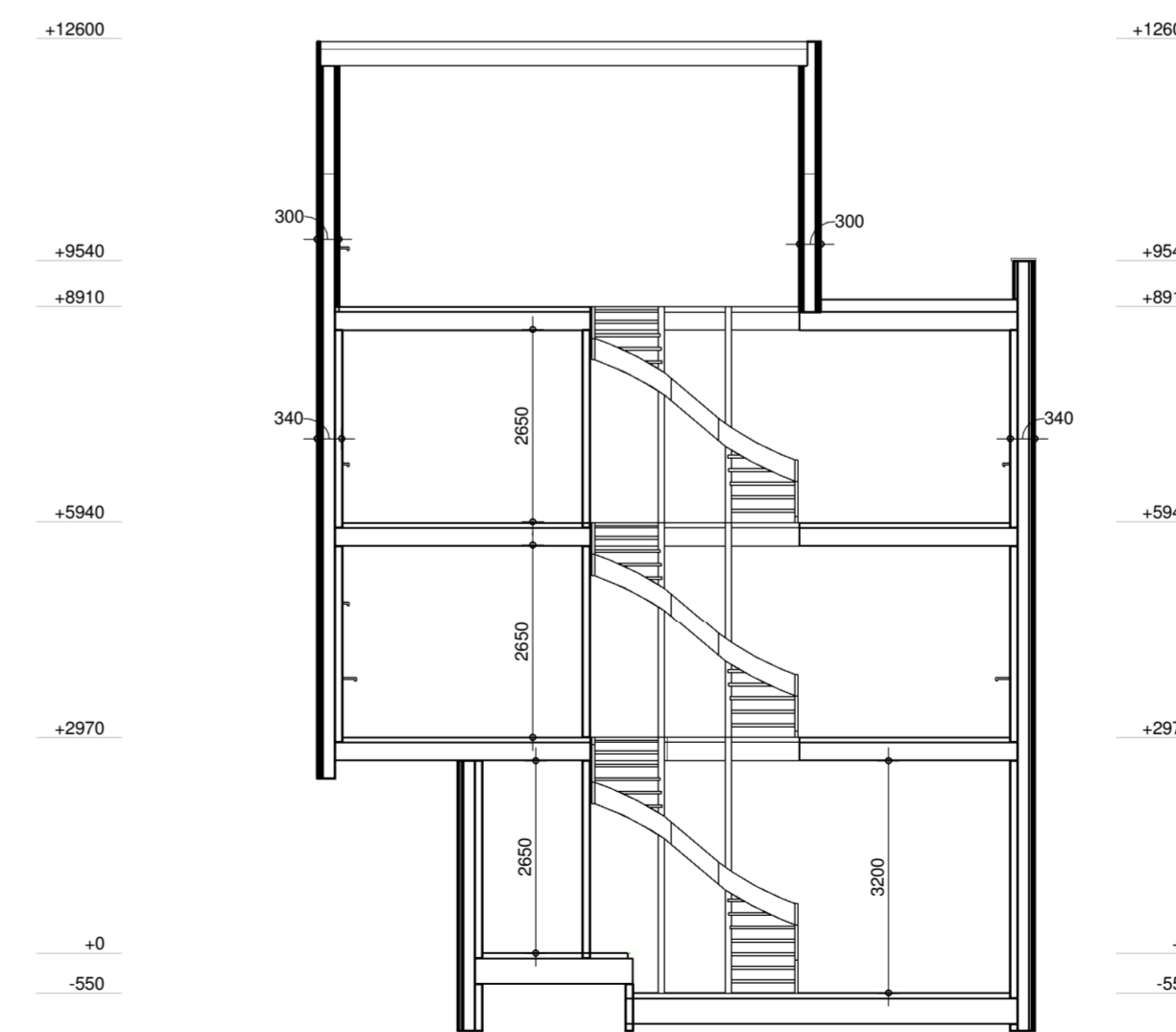

langsdoorsnede
1 : 100

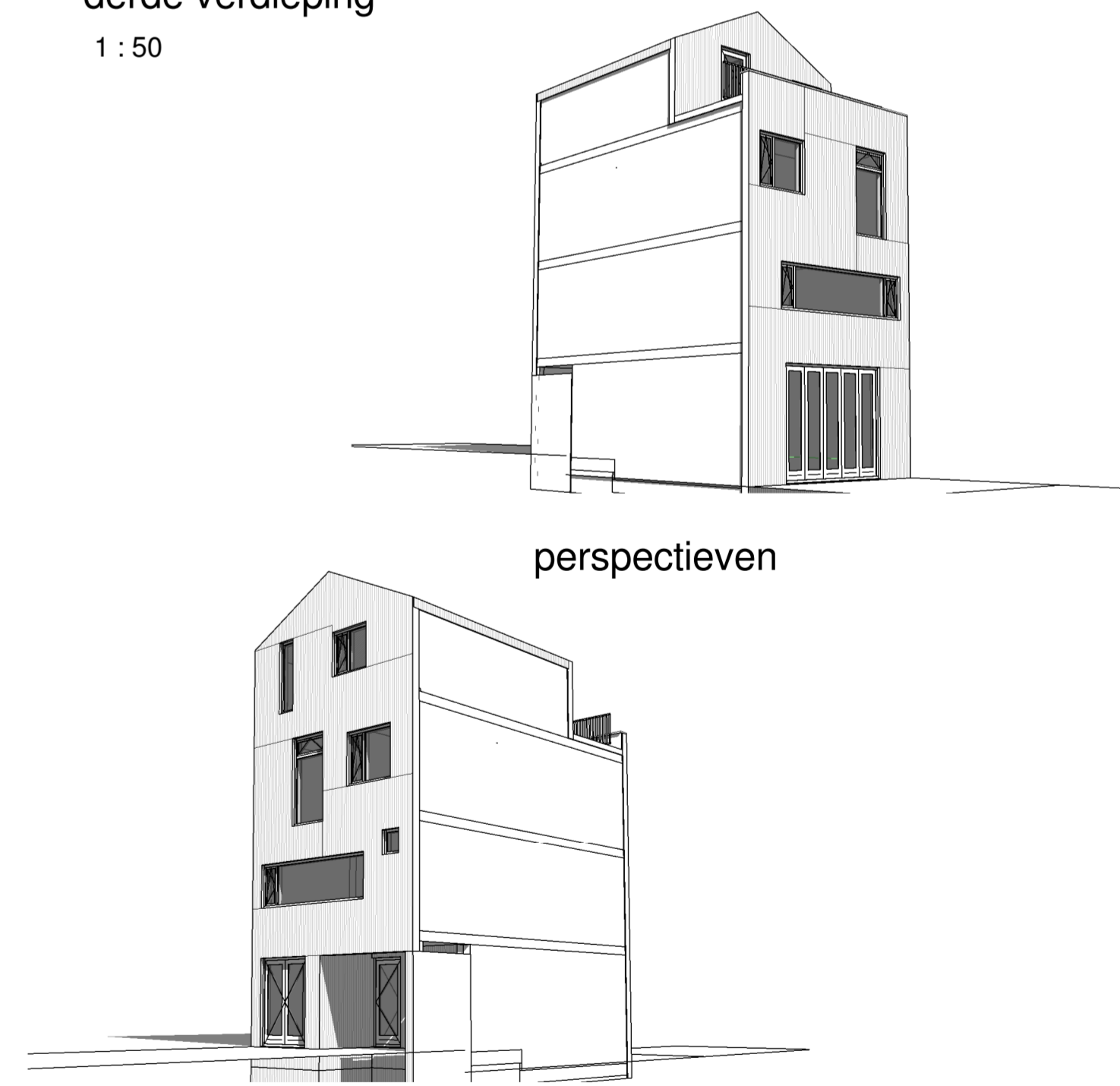

perspectieven